

INITIAL RECEIPT

United States Department of the Interior
Bureau of Land Management
 DIV OF LANDS, MINRLS & ENERGY
 ONE N CENTRAL AVE
 PHOENIX, AZ 85004 -4427
 Phone: 602-417-9200

Receipt	
No:	4679167

Transaction #: 4802624
Date of Transaction: 02/03/2020

CUSTOMER:	
	ISAAC COOK PO BOX 658 PAULDEN, AZ 86334-0658 US

LINE #	QTY	DESCRIPTION	REMARKS	UNIT PRICE	TOTAL
1	2.00	LOCATABLE MINERALS / MINING CLAIMS- NEW, UNADJUD, ONE OR MORE AUTH NOS / NEW MINING CLAIM PROCESSING FEE CASES: AMC459248/\$20.00, AMC459249/\$20.00		- n/a -	40.00
2	2.00	LOCATABLE MINERALS / MINING CLAIMS- NEW, UNADJUD, ONE OR MORE AUTH NOS / NEW MINING CLAIMS LOCATION FEE CASES: AMC459248/\$40.00, AMC459249/\$40.00		- n/a -	80.00
3	2.00	LOCATABLE MINERALS / MINING CLAIMS- NEW, UNADJUD, ONE OR MORE AUTH NOS / NEW MINING CLAIMS MAINTENANCE FEE CASES: AMC459248/\$165.00, AMC459249/\$165.00		- n/a -	330.00
TOTAL:					\$450.00

PAYMENT INFORMATION				
NOTE: Items will appear on credit card statement as "Bureau of Land Mgmt CO".				
1	AMOUNT:	450.00	POSTMARKED:	N/A
	TYPE:	CREDIT CARD	RECEIVED:	02/03/2020
	NAME:	DICKINSON, FRED W 7815 WEST ROCK SPRINGS DR PEORIA AZ 85383 US		
	CARD NO:	XXXXXXXXXXXX2638	AUTH CODE:	184655
	NAME ON CARD:	FRED W DICKINSON		
	SIGNATURE:			

SCANNED 5/11/2020

ENTERED
FEB 07 2020
 BY: RAM

ENTERED
FEB 07 2020
 BY: RAM

CORRESPONDENCE

TRANSFERS

MAINTENANCE FEES

WAIVERS

POL/NOI

MISCELLANEOUS

**LOCATION NOTICES
AMENDMENTS
STATUS SHEET
GEO REPORT/MTP**

MINING CLAIM STATUS REPORT

Data Entered: 2/7/2020

MTP Checked By: Per 2/7/2020

GEO Checked By: 2/7/2020

LEAD SERIAL NUMBER: AMC 459248 thru AMC 459249

NUMBER OF CLAIMS & TYPE:

LODE _____
2 PLACER _____
ASSOCIATION PLACER _____
MILL SITE _____
TUNNEL SITE _____

CHARGES:

Processing Fee @ \$20 = \$ 40
Location Fee @ \$40 = \$ 80
Maintenance Fee @ \$165 = \$ 330
Add'l Maint Fee for Assoc Placer = \$ _____
SUBTOTAL \$ _____

TOTAL ACREAGE: 20 Per Claim
(Placer Only)

Other Fees \$ _____
Other Fees \$ _____

NUMBER OF LOCATORS: 1

TOTAL \$ 450⁰⁰

DOCUMENTS RECEIVED VIA: Over-the-Counter Mail TIMELY FILED: Yes No

LEGAL DESCRIPTION: T 8N R 4W SEC 6
T 17N R 10W SEC 21, 20
T _____ R _____ SEC _____
T _____ R _____ SEC _____
T _____ R _____ SEC _____

BLM FOREST SERVICE SUBJ TO PL 359: Yes No
WILDERNESS AREA

SPLIT ESTATE: N/A SX PX OTHER
SRHA Was proper Notice filed if located on SHRA Land? Yes No

RECONVEYED MINERALS ON BLM LAND REQUIRE OPENING ORDER FROM 1944 TO 1993:

Open to Entry On _____ N/A

COMMENTS/STATUS: VOID PARTIALLY VOID PVT MINERALS WITHDRAWN LANDS
OTHER

Claimant acknowledges that portions of the following claim(s) site(s) may be void or voidable.

Printed Name of Claimant _____ Signature of Claimant _____

*****FINAL ADJUDICATION*****

DATE _____ INITIALS _____

ISAAC Cook
Box 658
Paulden AZ 86334



LOCATION NOTICE FOR PLACER MINING CLAIM

Amendment BLM Serial # _____

NOTICE IS HEREBY GIVEN that the **Outback #5** mining claim has been located by **Isaac Cook** whose current mailing address is

PO Box 658, Paulden, AZ 86334-0658

RECEIVED
BLM AZ STATE OFFICE
2020 FEB - 3 P 12: 23
PHOENIX, ARIZONA
BLM
Date
Stamp

The general course of this claim is **North to South** and it is situated in **Yavapai** County, Arizona. This claim is **1320** feet in length and **660** feet in width. **20 Acres** Total Claim Acreage. This claim runs from the location monument on which this location notice is posted at the **SW** corner of the claim and runs approximately **660** feet in a **East** direction to the **East** end line and **1320** feet in a **North** direction to the **North** end line. This claim is marked by four monuments, one at each corner of the claim. The location monument on which this notice is posted is situated within Section **6**, Township **8N**, Range **4W**, Gila Salt River Base and Meridian, Arizona. This claim encompasses portions of the following legal subdivision(s) if located by legal subdivision or the following quarter section(s), section(s), Township(s) and Range(s) **This claim is the 20 acre parcel that is the W 1/2 of the NE 1/4 of the SE 1/4 of Section 6 Township 8N Range 4W** Gila Salt River Base and Meridian, Arizona. The locality of this claim with reference to some natural object or permanent monument and additional information (if any) concerning its locality are as follows: **The NE Corner of this claim is located 1320' N and 660' W of the SE Corner of Section 6.**

The above information is shown on the attached map. DATED AND POSTED on the ground this **6th** day of **November**, 2019.

Locators:

Printed Name Isaac Cook Signature(s) Isaac Cook

Address: **PO BOX 658, Paulden, AZ 86334-0658**

AMC459248

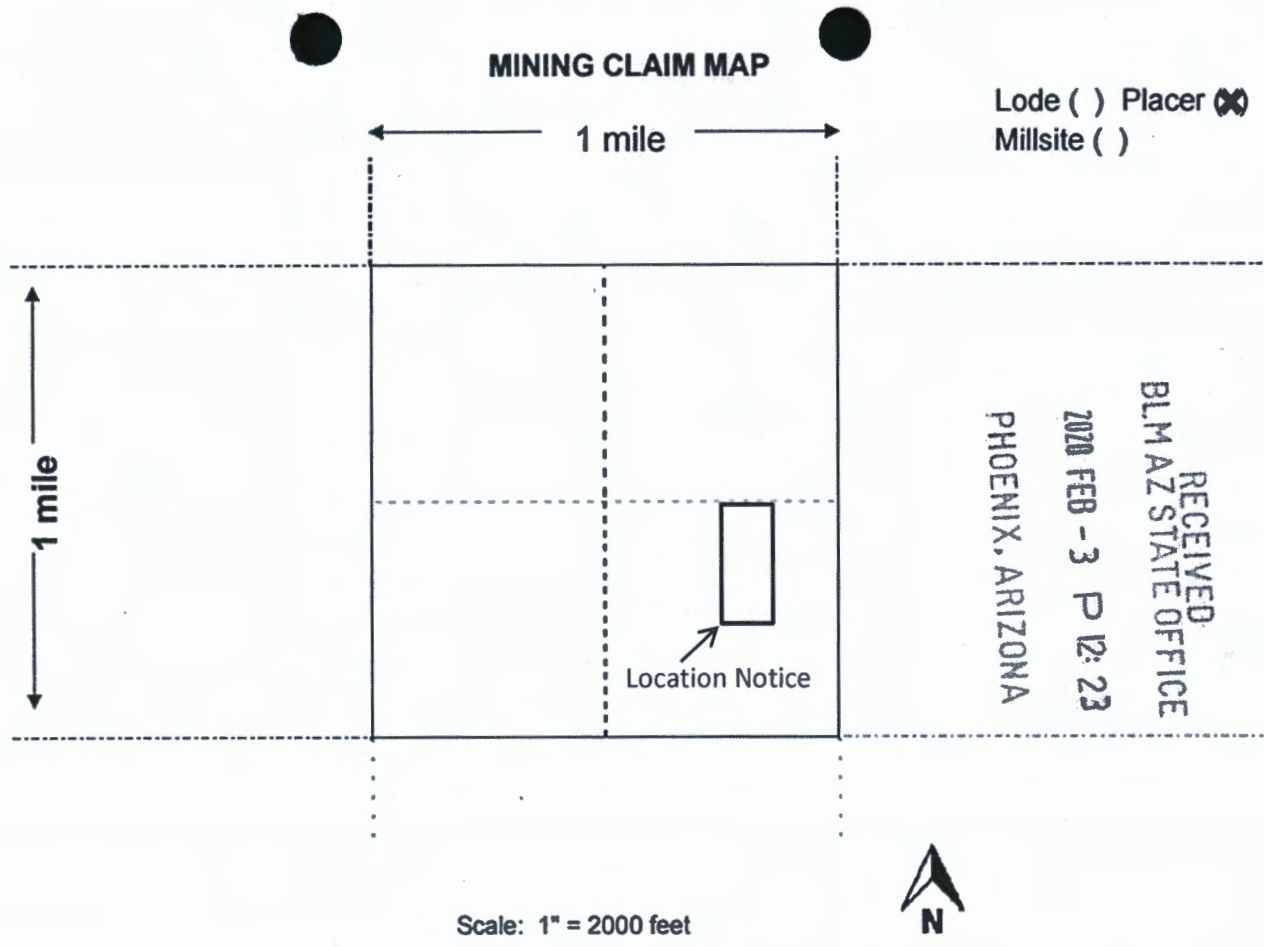

1. The above map depicts the **Outback #5** mining claim, which is located in Section(s) **6**, Township **8N**, Range **4W** Gila and Salt River Base and Meridian, **Yavapai** County, Arizona.

Total claim acreage is **20 Acres**.

2. The type of corner and location monuments used are as follows: **2" PVC Capped w/ Blue Tops**

3. The bearings and distances in degrees and feet between claim corners and to a public land survey monument are as depicted on the map. **The NE Corner of this claim is located 1320' N and 660' W of the SE Corner of Section 6.**

4. If the claim is a placer or millsite claim with exterior limits conforming to legal subdivisions of the public survey, provide a legal description of the claim **This claim is the 20 acre parcel that is the W 1/2 of the NE 1/4 of the SE 1/4 of Section 6 Township 8N Range 4W Gila Salt River Base and Meridian Arizona**

This form is available from the Arizona Geology Survey and may be reproduced.

AMC 459248

ISAAC COOK
Box 658
Paulden, AZ 86334



LOCATION NOTICE FOR PLACER MINING CLAIM

Amendment BLM Serial # _____

NOTICE IS HEREBY GIVEN that the **Outback #6** mining claim has been located by **Isaac Cook** whose current mailing address is

PO Box 658, Paulden, AZ 86334-0658

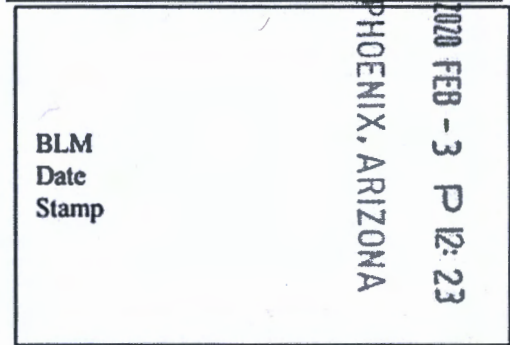

RECEIVED
BLM AZ STATE OFFICE

The general course of this claim is **North to South** and it is situated in **Yavapai** County, Arizona. This claim is **1320** feet in length and **660** feet in width. **20 Acres** Total Claim Acreage. This claim runs from the location monument on which this location notice is posted at the **SW** corner of the claim and runs approximately **660** feet in a **East** direction to the **East** end line and **1320** feet in a **North** direction to the **North** end line. This claim is marked by four monuments, one at each corner of the claim. The location monument on which this notice is posted is situated within Section **6**, Township **8N**, Range **4W**, Gila Salt River Base and Meridian, Arizona. This claim encompasses portions of the following legal subdivision(s) if located by legal subdivision or the following quarter section(s), section(s), Township(s) and Range(s) **This claim is the 20 acre parcel that is the E 1/2 of the NE 1/4 of the SE 1/4 of Section 6 Township 8N Range 4W** Gila Salt River Base and Meridian, Arizona. The locality of this claim with reference to some natural object or permanent monument and additional information (if any) concerning its locality are as follows: **The NE Corner of this claim is located 1320' N of the SE Corner of Section 6.**

The above information is shown on the attached map. DATED AND POSTED on the ground this **6th** day of **November**, 2019.

Locators:

Printed Name Isaac Cook Signature(s) Isaac Cook

Address: **PO BOX 658, Paulden, AZ 86334-0658**

AMC459249

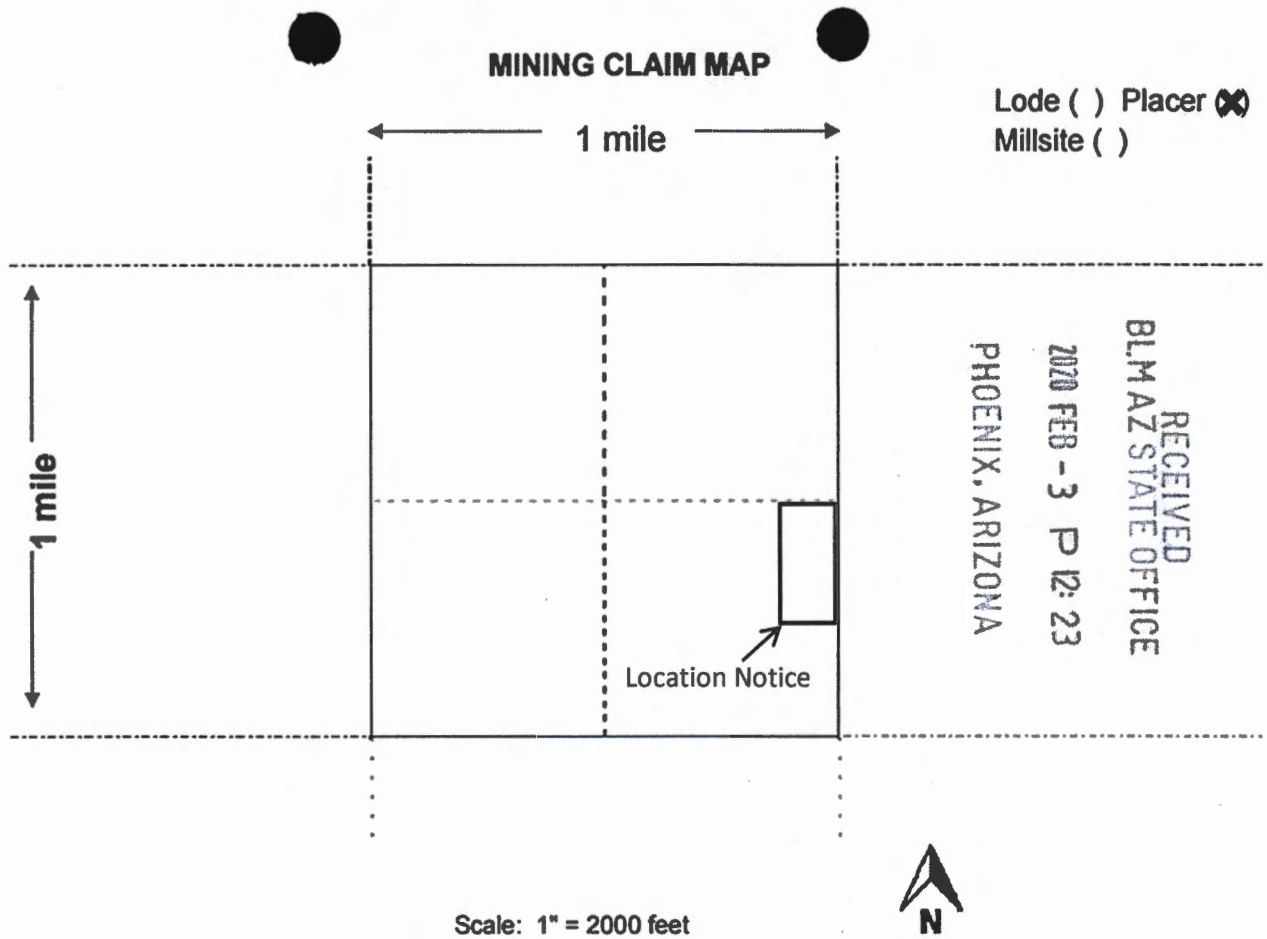

1. The above map depicts the **Outback #6** mining claim, which is located in Section(s) **6**, Township **8N**, Range **4W** Gila and Salt River Base and Meridian, **Yavapai** County, Arizona.

Total claim acreage is **20 Acres**.

2. The type of corner and location monuments used are as follows: **2" PVC Capped w/ Blue Tops**

3. The bearings and distances in degrees and feet between claim corners and to a public land survey monument are as depicted on the map. **The NE Corner of this claim is located 1320' N of the SE Corner of Section 6.**

4. If the claim is a placer or millsite claim with exterior limits conforming to legal subdivisions of the public survey, provide a legal description of the claim **This claim is the 20 acre parcel that is the E 1/2 of the NE 1/4 of the SE 1/4 of Section 6 Township 8N Range 4W Gila Salt River Base and Meridian Arizona**

This form is available from the Arizona Geology Survey and may be reproduced.

AMC459249

Date and Time Run:
2/7/2020 1:02:49 PM

**DEPARTMENT OF THE INTERIOR
BUREAU OF LAND MANAGEMENT
Case Recordation**

Page 1 of 1

Geographic Report with Land

Disposition is equal to **AUTHORIZED , CANCELLED , EXPIRED , PENDING , REJECTED , RELINQUISHED ,
WITHDRAWN**
and Meridian Township Range Section is equal to **14 0080N 0040W 006**
and Admin State is equal to **AZ**

**NO WARRANTY IS MADE BY BLM
FOR USE OF THE DATA FOR
PURPOSES NOT INTENDED BY BLM**

DEPARTMENT OF THE INTERIOR
BUREAU OF LAND MANAGEMENT
Case Recordation
Geographic Report with Land

Admin State: AZ
Geo State: AZ

Serial Number	Total Case Acres:	Casetype	Case Disp	Mer	Twp	Rng	Sec	Sur Type	Sur Nr	Suf	Subdivision	Act Pend
AZA 036618	3.000	380913	AUTHORIZED	14	0080N	0040W	006	LOTS			10,11;	Y
	3.000											

TOWNSHIP 8 NORTH RANGE 4 WEST OF THE GILA AND SALT RIVER MERIDIAN, ARIZONA

MARICOPA/YAVAPAI COUNTY

STATUS OF PUBLIC DOMAIN
LAND AND MINERAL TITLES

INDEX TO SEGREGATED TRACTS				
RESURVEY	ORIGINAL SURVEY			
TRACT NO	T	R	SEC	SUBDIVISION

FOR ORDERS AFFECTING DISPOSAL OR USE OF
UNIDENTIFIED LANDS WITHDRAWN FOR CLASSIFICATION,
MINERALS, WATER AND/OR OTHER PUBLIC PURPOSES,
REFER TO INDEX OF MISCELLANEOUS DOCUMENTS.

DIST NO 2

MDS 282 NE
283 NW
284 SW
285 SE

O 1/3/1958 Opens to MC, Subj to Slips
Sec 18 : Lots 1-7, S1/2NE1/4, SE1/4NW1/4,
E1/2SW1/4, SE1/4

D 195 Opens to MC, Subj to Slips
Sec 7 : Lots 5-16

Real Slips
A 7810, A 7811, A 7812, A 7813, A 7815, A 7816
A 7817, A 7804, A 7874, A 7875, AMC 122809,
AMC 281217, AMC 281218, AMC 281214

Real Slips
AMC 283488, AMC 127014, AMC 127021-
AMC 127029, AMC 127045-AMC 127054

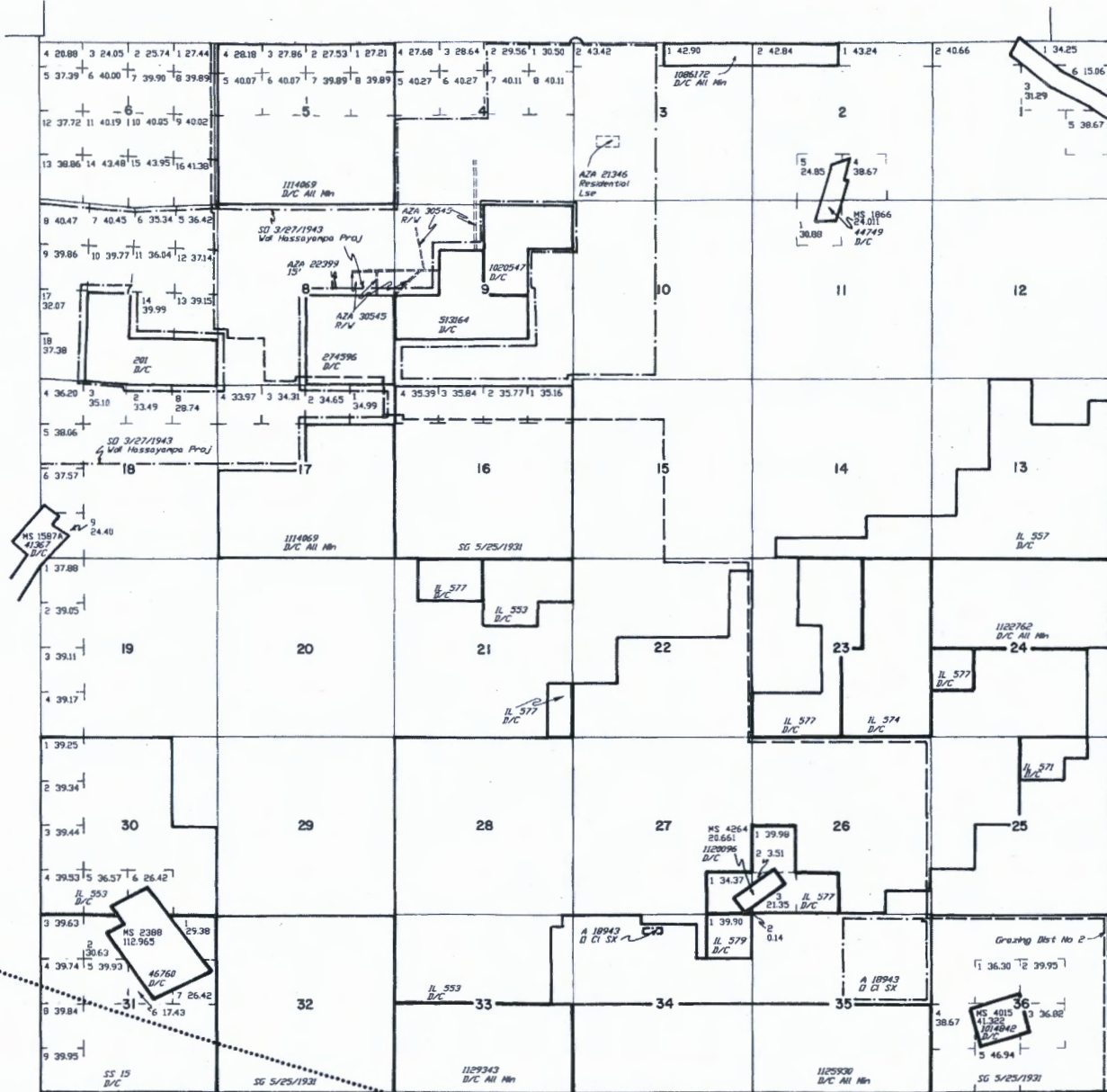

Lot 33°08'08" N
Long 112°36'57" W

MARICOPA O13 YAVAPAI O25

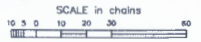

WARNING STATEMENT
This plot is the Bureau's Record of Title, and should be used
only as a graphic display of the final survey data. Resurveys
do not reflect title changes which may have been
effected by lateral movements of rivers or other bodies of water.
Refer to the cadastral surveys for official survey information.

CURRENT TO	BT	T	B N
5-14-2002	PV	R	4 W